



Unit 3 Hatfield Farm, Oare, Marlborough, SN8 4JE

A well-presented industrial unit situated in a prominent position on the A345 between Marlborough and Pewsey. The property is surrounded by a large yard area which includes plenty of parking. The property is VAT opted. Unit 3 also benefits from offices on the ground and first floors as well as a trade counter.

Marlborough is situated within easy reach of the M4 & A303 via the A346.

- 6,753 sq ft of industrial, office and trade counter space over two floors.
- Services: Mains water, electricity (3 phase), drainage and telephone.
- Rates payable c.£9,960.
- To let as a whole: £31,500pa + VAT.
- Available immediately.
- Viewing by appointment; contact Andrew Stibbard on 07915 668232.

07915 668232 | AGS@STIBBARDPROPERTY.CO.UK
STIBBARDPROPERTY.CO.UK

THESE PROPERTY PARTICULARS HAVE BEEN PRODUCED TO OFFER A GENERAL GUIDE TO THE PROPERTY. THE MEASUREMENTS ARE ACCURATE TO THREE INCHES. ANY PLANS ARE FOR IDENTIFICATION ONLY AND ARE NOT TO SCALE. SERVICES STATED ARE ASSUMED TO BE CONNECTED. STRUCTURAL AND LEGAL ADVICE SHOULD BE SOUGHT BEFORE COMMITTING TO ANY PURCHASE. STIBBARD PROPERTY LIMITED IS A PRIVATE LIMITED COMPANY REGISTERED IN ENGLAND AND WALES, COMPANY NO: 997648



STIBBARD
PROPERTY



07915 668232 | AGS@STIBBARDPROPERTY.CO.UK
STIBBARDPROPERTY.CO.UK

THESE PROPERTY PARTICULARS HAVE BEEN PRODUCED TO OFFER A GENERAL GUIDE TO THE PROPERTY. THE MEASUREMENTS ARE ACCURATE TO THREE INCHES. ANY PLANS ARE FOR IDENTIFICATION ONLY AND ARE NOT TO SCALE. SERVICES STATED ARE ASSUMED TO BE CONNECTED. STRUCTURAL AND LEGAL ADVICE SHOULD BE SOUGHT BEFORE COMMITTING TO ANY PURCHASE. STIBBARD PROPERTY LIMITED IS A PRIVATE LIMITED COMPANY REGISTERED IN ENGLAND AND WALES, COMPANY NO: 997648





STIBBARD
PROPERTY



07915 668232 | AGS@STIBBARDPROPERTY.CO.UK
STIBBARDPROPERTY.CO.UK

THESE PROPERTY PARTICULARS HAVE BEEN PRODUCED TO OFFER A GENERAL GUIDE TO THE PROPERTY. THE MEASUREMENTS ARE ACCURATE TO THREE INCHES. ANY PLANS ARE FOR IDENTIFICATION ONLY AND ARE NOT TO SCALE. SERVICES STATED ARE ASSUMED TO BE CONNECTED. STRUCTURAL AND LEGAL ADVICE SHOULD BE SOUGHT BEFORE COMMITTING TO ANY PURCHASE. STIBBARD PROPERTY LIMITED IS A PRIVATE LIMITED COMPANY REGISTERED IN ENGLAND AND WALES, COMPANY NO: 997648





STIBBARD

PROPERTY

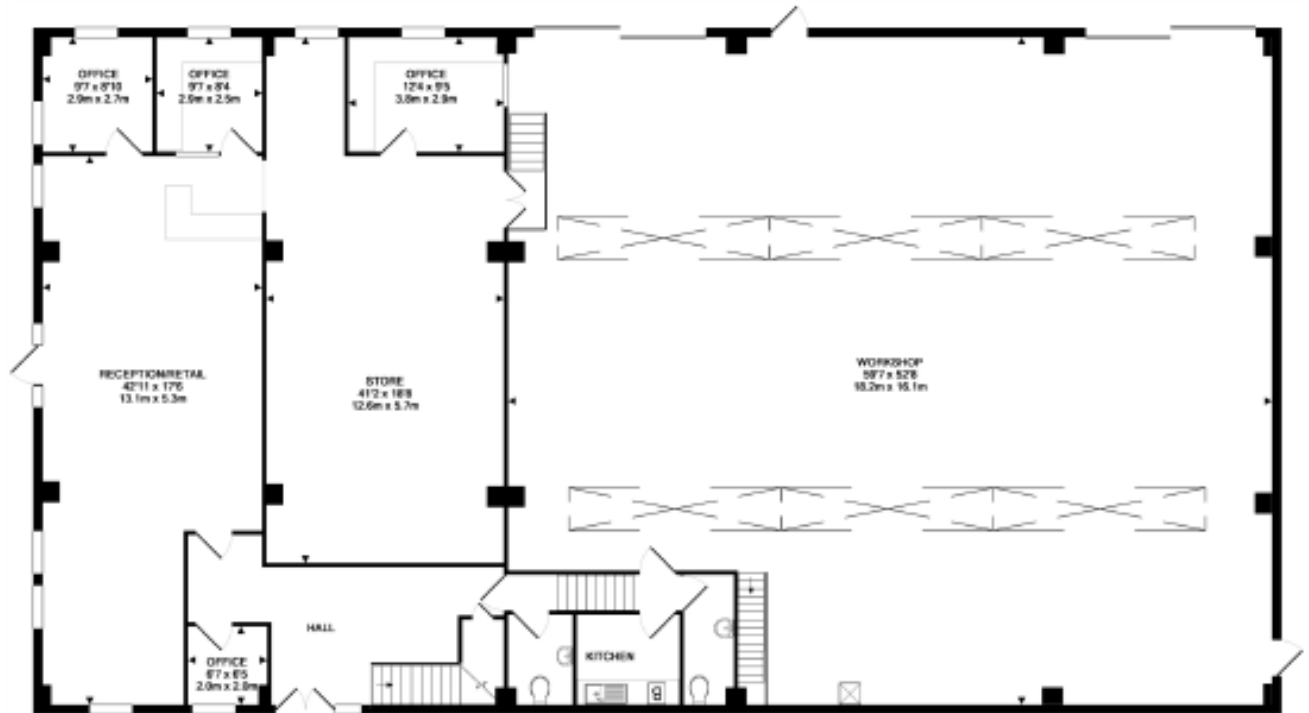

GROUND FLOOR

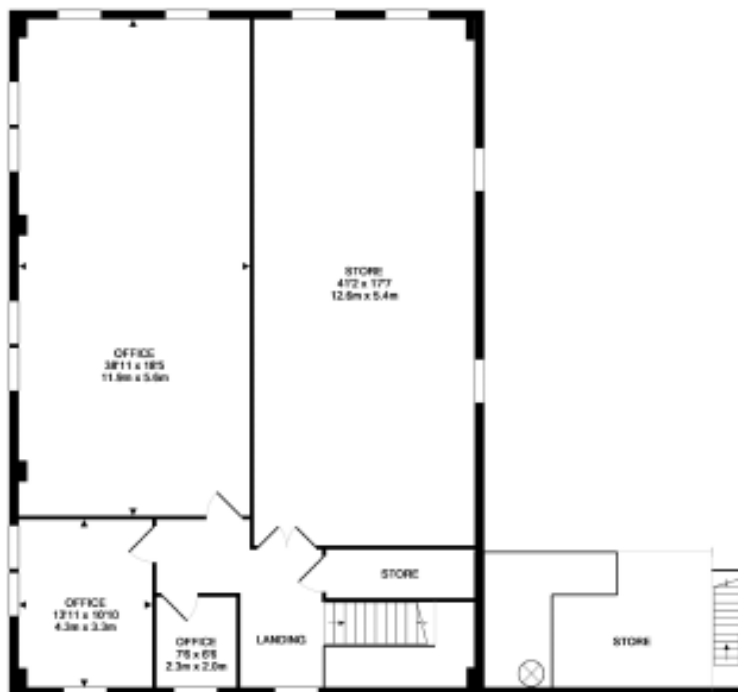

1ST FLOOR

07915 668232 | AGS@STIBBARDPROPERTY.CO.UK
STIBBARDPROPERTY.CO.UK

THESE PROPERTY PARTICULARS HAVE BEEN PRODUCED TO OFFER A GENERAL GUIDE TO THE PROPERTY. THE MEASUREMENTS ARE ACCURATE TO THREE INCHES. ANY PLANS ARE FOR IDENTIFICATION ONLY AND ARE NOT TO SCALE. SERVICES STATED ARE ASSUMED TO BE CONNECTED. STRUCTURAL AND LEGAL ADVICE SHOULD BE SOUGHT BEFORE COMMITTING TO ANY PURCHASE. STIBBARD PROPERTY LIMITED IS A PRIVATE LIMITED COMPANY REGISTERED IN ENGLAND AND WALES, COMPANY NO: 997648

